Aprendiendo la tarea legislativa en la práctica
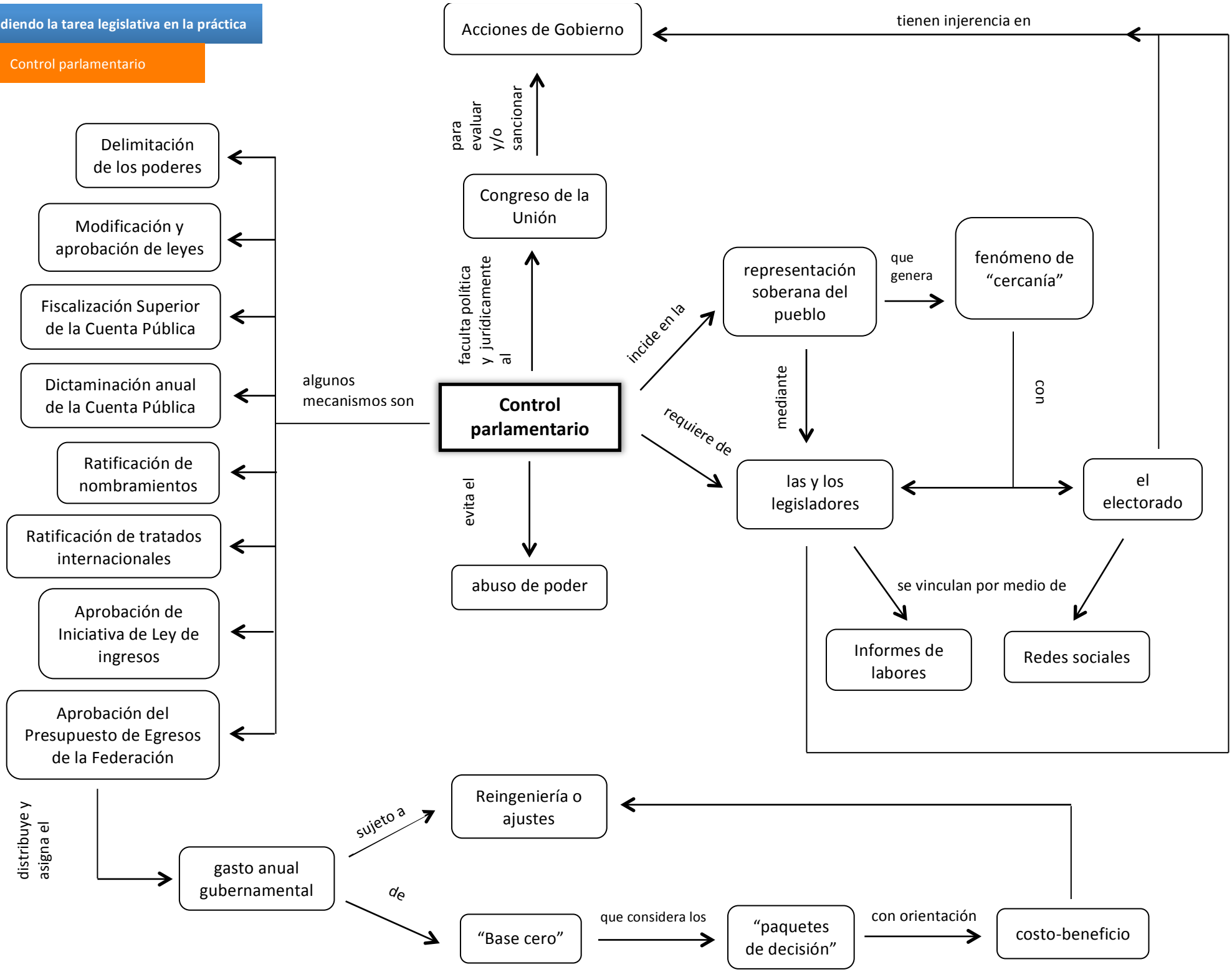
Control parlamentario